



Monde Dental Lab

"The Economical Solution"

Tel: +1 872.216.0319

Email: service@mondedentallab.com

Doctor _____

Street _____

City. State. Zip _____

Phone _____

Patient _____ M/F _____ Approx. Age _____

Dr. Signature _____ License No. _____ Date _____

Porcelain to Metal

- ☐ PFM Non-Precious
- ☐ PFM Semi-Precious
- ☐ PFM High Noble White
- ☐ Shofu Resin Curing to metal
- ☐ PFM High Noble Yellow

Occlusal Clearance

- ☐ In Occlusion
- ☐ Out Of Occlusion _____ mm
- ☐ Reduce Opposing
- ☐ Reduce Coping
- ☐ Metal Island

Contacts

- ☐ Point ☐ Board



- ☐ Tight ☐ Normal

Full Cast

- ☐ Non-Precious
- ☐ Semi-Precious
- ☐ High Noble
- ☐ Yellow Rich
- ☐ High Noble
- ☐ Rich White

- ☐ Y+ Rich Yellow (Au 2%)

Pontic Design



Metal Free

- ☐ Shofu Solidex
- ☐ E.Max Crown
- ☐ E.Max Esthetic Veneer/Inlay/Onlay
- ☐ Kanata Japan Multilayer Zirconia Crown \$42
- ☐ Argon America Multilayer Zirconia Crown \$49
- ☐ Vita Porcelain fused to Zirconia \$49

Relieve tissue?

- ☐ Yes ☐ No

Dentures

- ☐ Upper ☐ Lower ☐ Partial ☐ Full House
- ☐ Try in ☐ Finish Only ☐ Partial Immediate Denture
- ☐ Full Immediate Denture ☐ Valplast ☐ Flexible Denture
- ☐ Night Guard ☐ Hawley Retainer (Acrylic Retainer)
- ☐ Essix Retainer ☐ Sports Guard ☐ Metal Framework Denture ☐ Snap on Smile

☐ BPS FINISH \$65

Return by 5 pm on _____

Please Allow 10 working days.
Dose not include arrival or delivery time.

☐ Perfect Faster Fitting CASE Plus \$1 /Crown

☐ RUSH CASE Plus \$5/ Crown

Supplies Needed

(Affordable/Costly)

- ☐ Rx Slips ☐ Shipping Labels (DHL/FEDEX/UPS)
- ☐ Free Sealing Tape ☐ ☐ ☐

☐ Metal Try In

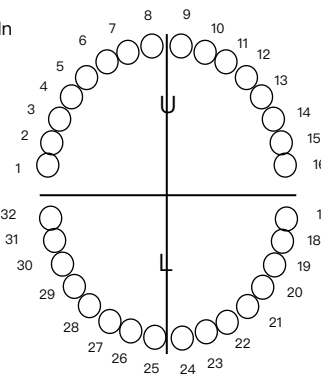

Light body must be blew to gingival by air, and input one more time to cover the die please.

- ☐ Follow Old Crown
- ☐ Bleaching Teeth
- ☐ Will Email Photos
- ☐ No Stain Occlusal

☐ China Full Contour Zirconia Crown \$39

☐ Bruxzir Zirconia Esthetic \$69

☐ Vita Porcelain fused to Zirconia \$49

Shade _____

Stump Shade _____

Must Provide on Metal Free Restorations

Case Attachments

- ☐ Impressions ☐ Implant Analog
- ☐ Bites (Don't Use Wax, Too soft, We need Putty one or light body.) ☐ Implant Transfer
- ☐ Stone Working Models ☐ Metal Framework
- ☐ Trays ☐ Denture Enclosed
- ☐ Implant Screws ☐ Set up Teeth

Margin / Occlusal Design

☐ Meharry Case



- ☐ No Collar
- ☐ Lingual Collar _____ mm
- ☐ Full Metal Band Collar _____ mm
- ☐ Metal Occlusal Excluding Buccal Cusp
- ☐ Metal Occlusal including Buccal Cusp
- ☐ Metall Lingual
- ☐ Porcelain Butt Margin

☐ Please Send us two Impressions as possible as you can

Lab Use Only
No.00007909

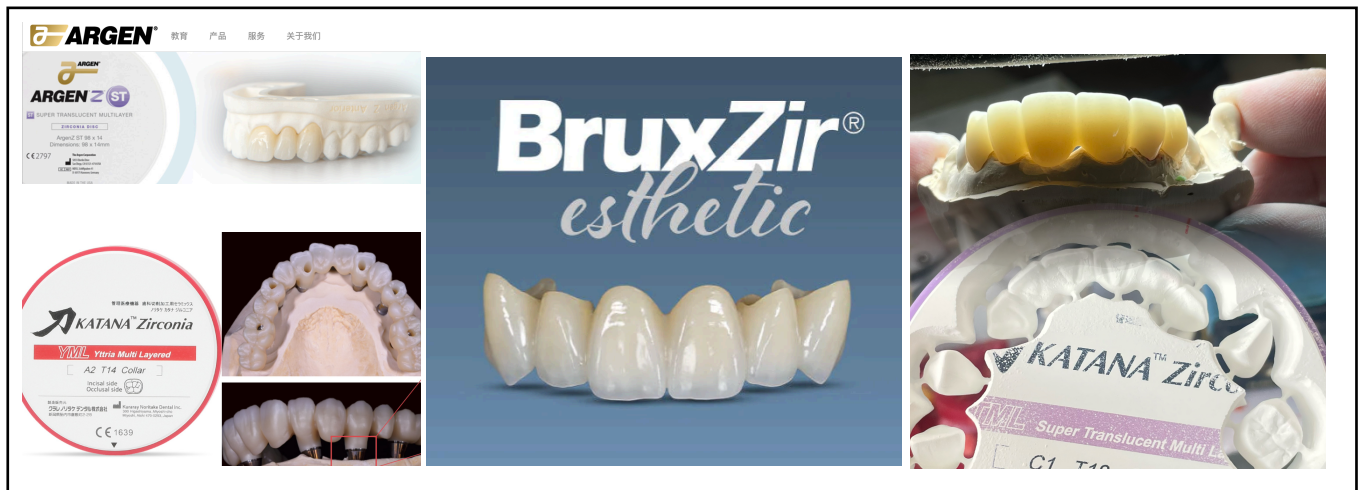

Please Circle one of the shape from below if you have any prefer one.

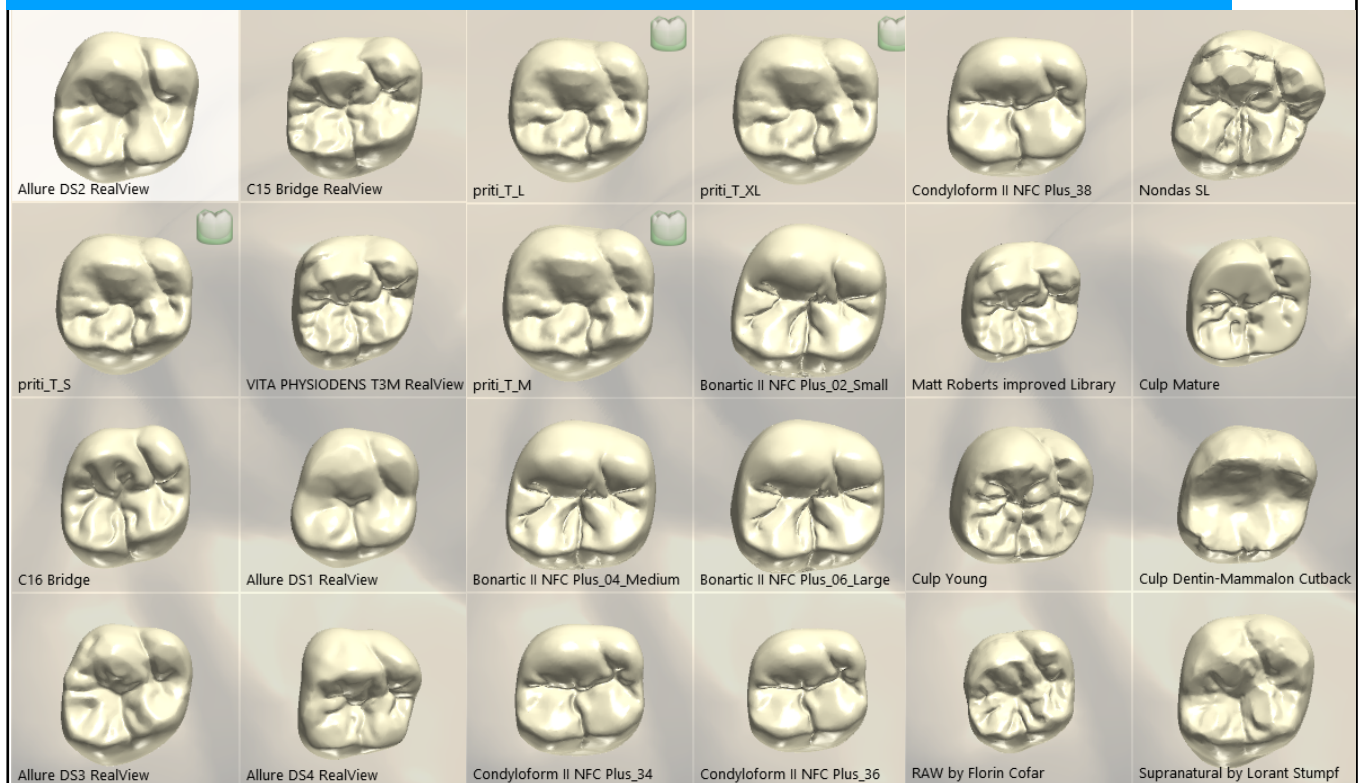

1. Guarantee. We guarantee your satisfaction with the workmanship and materials of our products for a period of five (5) year from the date we receive your order. We will refund, replace, or repair any defective restorations, subject to these terms and conditions. We will not: (1) give a cash refund for work completed, (2) pay the cost for removal or reinsertion, or (3) pay any incidental or consequential damages (including but not limited to, inconvenience, lost chair time, lost wages, transportation, lost profits, or pain and suffering). Any refund or damages shall be limited to the amount of the invoice for the subject restoration, without exception. This guarantee does not cover failure of the supportive tooth or tissue, debonding changes in tissue or bone structure, improper dental hygiene, abuse or accidents. Restoration must inserted by a licensed practicing dentist or prosthodontist. Patient must adhere to semi-annual cleaning and exams. Monde Dental Lab reserves the exclusive right to determine, this guarantee is applicable.
2. Payment. All accounts are due and payable within thirty (30) days. If your account is not paid within thirty (30) days, your balance shall accrue interest at a rate of 1.5% per month, and your account shall be placed on COD status. In addition, you agree to pay all costs of collection incurred by Monde Dental Lab, including attorneys' fees, if your account is not paid pursuant to these terms and conditions.